

From the Musical Film "ROSALIE"

In The Still Of The Night

IN THE STILL OF THE NIGHT

Dance Orch. Arr. by
JOHNNY WARRINGTON

FOX-TROT

Words and Music by
COLE PORTER

Piano

Moderato

(2)
Piano

In The Still Of The Night

From the Musical Film "ROSALIE"

In The Still Of The Night

IN THE STILL OF THE NIGHT

Vocal Background by
JOHNNY WARRINGTON

MALE VOCAL
Low Note (E \flat) High Note E \flat

Words and Music by
COLE PORTER

Piano

Moderato

(2)

In The Still Of The Night

Piano

Piano

(3)

In The Still Of The Night

Piano

From the Musical Film "ROSALIE"

IN THE STILL OF THE NIGHT

Dance Orch. Arr. by
JOHNNY WARRINGTON

FOX-TROT

Words and Music by
COLE PORTER

Drums

Moderato

(2)
Drums

In The Still Of The Night

(C) *cym. ring*
f

mf

cym. ring
f

mf

(D)

(E)

1.
f *mf*

2.
f *softer*

very soft

From the Musical Film "ROSALIE"

In The Still Of The Night

IN THE STILL OF THE NIGHT

Dance Orch. Arr. by
JOHNNY WARRINGTON

FOX-TROT

Words and Music by
COLE PORTER

Guitar

Moderato

Am⁷ F Fm⁶

f

(A) F F E F Fm⁶

mf

Gm⁷ B^bm⁶ Gm⁷ Gm⁷ F[#]m⁷ Gm⁷ C⁹ Cdim Gm⁷ C⁷

(B) F Fm⁶

mf

F Fm⁶ E⁷

Am F⁷ Am Am Caug Am Bm⁷ E⁷ Bm⁷ E⁷ E⁺⁷ E⁷

Am C⁷

f *mf*

③ *f* F C⁷ B^b

mf C⁷ C⁹ C⁷ Am⁷ F F

f F Aaug. A C⁷ B^b B^b

mf C⁷ C⁹ C⁷ Cm⁶

④ Am⁷ D⁷ Adim Gm Gm

B^bm⁶ F F

⑤ Bdim. B^b6

f F Fdim. Fdim. Fm⁶ Fdim

Gm⁷ C⁷ C⁷ C⁹ C⁷(-9)

1. *f* F Fm⁶

2. *f* F Fm⁶ softer

very soft F F 1

From the Musical Film "ROSALIE"

IN THE STILL OF THE NIGHT

Dance Orch. Arr. by
JOHNNY WARRINGTON

FOX-TROT

Words and Music by
COLE PORTER

Bass

Moderato. *pizz.*

©

©

©

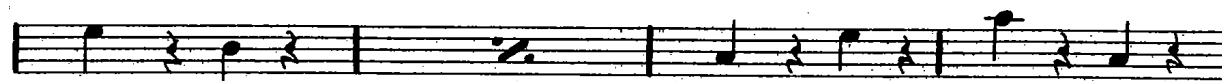
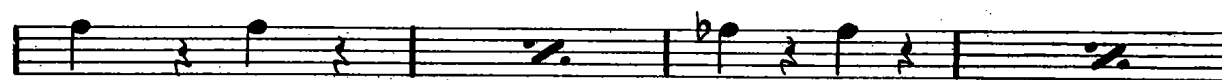
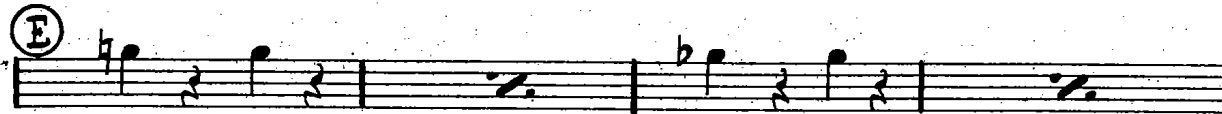

IN THE STILL OF THE NIGHT

Dance Orch. Arr. by
JOHNNY WARRINGTON

FOX-TROT

Words and Music by
COLE PORTER

3rd Trombone

Moderato

(2)
3rd Trombone

In The Still Of The Night

IN THE STILL OF THE NIGHT

Dance Orch. Arr. by
JOHNNY WARRINGTON

FOX-TROT

Words and Music by
COLE PORTER

2nd Trombone

Moderato

f

mf (A)

CUP MUTE

f (B)

mf

OPEN

mf soli (C)

f

(2)
2nd Trombone

In The Still Of The Night

IN THE STILL OF THE NIGHT

Dance Orch. Arr. by
JOHNNY WARRINGTON

FOX-TROT

Words and Music by
COLE PORTER

1st Trombone

Moderato

(2)
1st Trombone

In The Still Of The Night

From the Musical Film "ROSALIE"

In The Still Of The Night

IN THE STILL OF THE NIGHT

Dance Orch. Arr. by
JOHNNY WARRINGTON

FOX-TROT

Words and Music by
COLE PORTER

5th E \flat Baritone Sax.

Moderato

(2)
5th Eb Baritone Saxophone

In The Still Of The Night

IN THE STILL OF THE NIGHT

Dance Orch. Arr. by
JOHNNY WARRINGTON

FOX-TROT

Words and Music by
COLE PORTER

4th B \flat Tenor Sax.

Moderato

Other markings include "soli" in several places, indicating solo passages. The score concludes with a handwritten "2nd" at the bottom.

2nd

From the Musical Film "ROSALIE"

In The Still Of The Night

IN THE STILL OF THE NIGHT

Dance Orch. Arr. by
JOHNNY WARRINGTON

FOX-TROT

Words and Music by
COLE PORTER

3rd E \flat Alto Sax.

Moderato

(2)
3rd Eb Alto Saxophone

In The Still Of The Night

IN THE STILL OF THE NIGHT

Dance Orch. Arr. by
JOHNNY WARRINGTON

FOX-TROT

Words and Music by
COLE PORTER

2nd B \flat Tenor Sax.

Moderato

(2)
2nd Bb Tenor Saxophone

In The Still Of The Night

From the Musical Film "ROSALIE"

In The Still Of The Night

IN THE STILL OF THE NIGHT

Dance Orch. Arr. by
JOHNNY WARRINGTON

FOX-TROT

Words and Music by
COLE PORTER

1st E \flat Alto Sax:

Moderato

f

mf (A) BACK 2ND. 1ST.

mf MELO soli 2ND

f (B) *mf*

f soli (C) *mf* BACK 2ND. *f* no soli

(2)
1st Eb Alto Saxophone

In The Still Of The Night

IN THE STILL OF THE NIGHT

Dance Orch. Arr. by
JOHNNY WARRINGTON

FOX-TROT

Words and Music by
COLE PORTER

3rd B \flat Trumpet

Moderato

(2)
3rd Bb Trumpet

In The Still Of The Night

From the Musical Film "ROSALIE"

In The Still Of The Night

IN THE STILL OF THE NIGHT

Dance Orch. Arr. by
JOHNNY WARRINGTON

FOX-TROT

Words and Music by
COLE PORTER

2nd B \flat Trumpet

Moderato

(2)
2nd Bb Trumpet

In The Still Of The Night

From the Musical Film "ROSALIE"

In The Still Of The Night

IN THE STILL OF THE NIGHT

Dance Orch. Arr. by
JOHNNY WARRINGTON

FOX-TROT

Words and Music by
COLE PORTER

1st B \flat Trumpet

Moderato

1st Bb Trumpet

In The Still Of The Night

From the Musical Film "ROSALIE"

In The Still Of The Night

IN THE STILL OF THE NIGHT

Vocal Background by
JOHNNY WARRINGTON

MALE VOCAL
Low Note (E \flat) High Note E \flat

Words and Music by
COLE PORTER

1st Trumpet in B \flat

Moderato

CUP MUTE

vins.

IN THE STILL OF THE NIGHT

Vocal Background by
JOHNNY WARRINGTON

FEMALE VOCAL
Low Note (C) High Note
G C

Words and Music by
COLE PORTER

1st Trumpet in B \flat

Moderato

CUP MUTE

Vlms.

(A)

Vln. Obbl.

IN THE STILL OF THE NIGHT

Vocal Background by
JOHNNY WARRINGTON

MALE VOCAL
Low Note (E \flat) High Note E \flat

Words and Music by
COLE PORTER

2nd Trumpet in B \flat

Moderato

CUP MUTE

- Staff 3:** Contains a circled letter **B** in the middle.
- Staff 4:** Starts with a circled **10**.

IN THE STILL OF THE NIGHT

Vocal Background by
JOHNNY WARRINGTON

FEMALE VOCAL
Low Note (G) High Note (C)

Words and Music by
COLE PORTER

2nd Trumpet in B \flat

Moderato

CUP MUTE

IN THE STILL OF THE NIGHT

Vocal Background by
JOHNNY WARRINGTON
3rd B \flat Trumpet

MALE VOCAL
Low Note (E \flat) High Note E \flat

Words and Music by
COLE PORTER

Moderato
CUP MUTE

4

(A) 2 1

(B)

10

(C) f

1

mf

3 (D) 4

(E) 12

1. mf mp 2. mf

dim. mp

IN THE STILL OF THE NIGHT

Vocal Background by
JOHNNY WARRINGTON

FEMALE VOCAL
Low Note (G) High Note (C)

Words and Music by
COLE PORTER

3rd B \flat Trumpet

Moderato

CUP MUTE

Vlins.

From the Musical Film "ROSALIE"

In The Still Of The Night

IN THE STILL OF THE NIGHT

Vocal Background by
JOHNNY WARRINGTON

MALE VOCAL
Low Note (E \flat) High Note E \flat

Words and Music by
COLE PORTER

1st Clarinet in B \flat

Moderato

(Clar.)

f *mf* *mp* *mf* *f* *mf* *f* *mf* *pp* *pp* *pp*

ppoco cresc. *mf* *mp*

mf *dim.* *mp* *pp*

Brass

From the Musical Film "ROSALIE"

In The Still Of The Night

IN THE STILL OF THE NIGHT

Vocal Background by
JOHNNY WARRINGTON

FEMALE VOCAL
Low Note (C) High Note C

Words and Music by
COLE PORTER

1st Clarinet in B \flat

Moderato

(Clar.)

From the Musical Film "ROSAIE"

In The Still Of The Night

IN THE STILL OF THE NIGHT

Vocal Background by
JOHNNY WARRINGTON
2nd Clarinet in B \flat

MALE VOCAL
Low Note (E \flat) High Note E \flat

Words and Music by
COLE PORTER

Moderato

(Clar.)

IN THE STILL OF THE NIGHT

Vocal Background by
JOHNNY WARRINGTON

FEMALE VOCAL
Low Note (C) High Note C

Words and Music by
COLE PORTER

2nd Clarinet in B \flat

Moderato

(Clar.)

IN THE STILL OF THE NIGHT

Vocal Background by
JOHNNY WARRINGTON

MALE VOCAL
Low Note B \flat (E \flat) High Note E \flat

Words and Music by
COLE PORTER

3rd Clarinet in B \flat

Moderato

(Clar.)

IN THE STILL OF THE NIGHT

Vocal Background by
JOHNNY WARRINGTON

FEMALE VOCAL
Low Note (C) High Note C

Words and Music by
COLE PORTER

3rd Clarinet in B \flat

Moderato

(Clar.)

From the Musical Film "ROSALIE"

In The Still Of The Night

IN THE STILL OF THE NIGHT

Vocal Background by
JOHNNY WARRINGTON

MALE VOCAL
Low Note (E \flat) High Note (E \flat)

Words and Music by
COLE PORTER

4th B \flat Bass Clarinet

Moderato
(Bass Clar.)

IN THE STILL OF THE NIGHT

Vocal Background by
JOHNNY WARRINGTON

FEMALE VOCAL
Low Note (C) High Note
G C

Words and Music by
COLE PORTER

4th B \flat Bass Clarinet

Moderato

(Bass Clar.)

From the Musical Film "ROSALIE"

In The Still Of The Night

IN THE STILL OF THE NIGHT

Vocal Background by
JOHNNY WARRINGTON

MALE VOCAL
Low Note (Eb) High Note Eb

Words and Music by
COLE PORTER

5th Eb Clarinet

Moderato

(Clar.)

IN THE STILL OF THE NIGHT

Vocal Background by
JOHNNY WARRINGTON

FEMALE VOCAL
Low Note (C) High Note C

Words and Music by
COLE PORTER

5th E \flat Clarinet

Moderato

(Clar.)

From the Musical Film "ROSALIE"

IN THE STILL OF THE NIGHT

Vocal Background by
JOHNNY WARRINGTON

MALE VOCAL
Low Note B \flat High Note E \flat

Words and Music by
COLE PORTER

1st Trombone

Moderato

CUP MUTE

From the Musical Film "ROSALIE"

IN THE STILL OF THE NIGHT

Vocal Background by
JOHNNY WARRINGTON

FEMALE VOCAL
Low Note (C) High Note C

Words and Music by
COLE PORTER

1st Trombone

Moderato

CUP MUTE

From the Musical Film "ROSALIE"

IN THE STILL OF THE NIGHT

The Still Of The Night

Vocal Background by
JOHNNY WARRINGTON

MALE VOCAL
Low Note B \flat High Note E \flat

Words and Music by
COLE PORTER

2nd Trombone

Moderato

CUP MUTE

IN THE STILL OF THE NIGHT

Vocal Background by
JOHNNY WARRINGTON

FEMALE VOCAL
Low Note (C) High Note C

Words and Music by
COLE PORTER

2nd Trombone

Moderato

CUP MUTE

IN THE STILL OF THE NIGHT

Vocal Background by
JOHNNY WARRINGTON

MALE VOCAL
Low Note (E \flat) High Note E \flat

Words and Music by
COLE PORTER

3rd Trombone

Moderato

CUP MUTE

IN THE STILL OF THE NIGHT

Vocal Background by
JOHNNY WARRINGTON

FEMALE VOCAL
Low Note (C) High Note C

Words and Music by
COLE PORTER

3rd Trombone

Moderato

CUP MUTE

From the Musical Film "ROSAIE"

In The Still Of The Night

IN THE STILL OF THE NIGHT

Vocal Background by
JOHNNY WARRINGTON

MALE VOCAL
Low Note (E \flat) High Note
B \flat E \flat

Words and Music by
COLE PORTER

Bass

Moderato *pizz.*

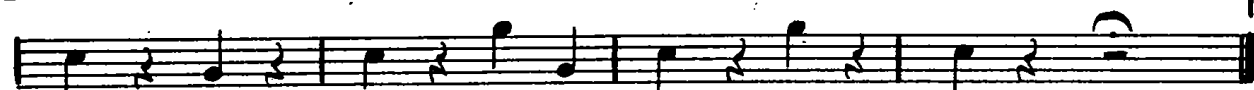
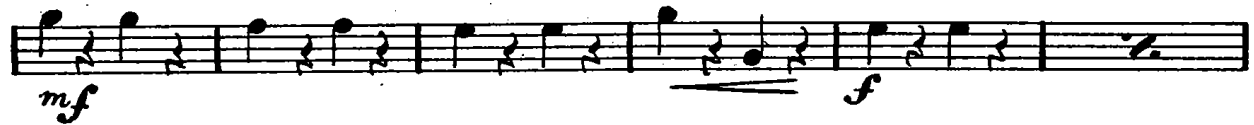
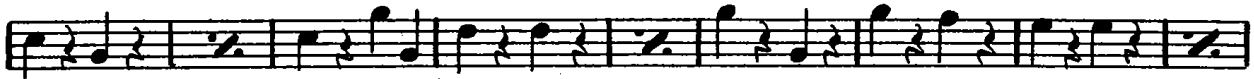

From the Musical Film "ROSALIE"

In The Still Of The Night

IN THE STILL OF THE NIGHT

Vocal Background by
JOHNNY WARRINGTON

FEMALE VOCAL
Low Note (G) High Note (C)

Words and Music by
COLE PORTER

Bass

Moderato
pizz.

IN THE STILL OF THE NIGHT

Vocal Background by
JOHNNY WARRINGTON

MALE VOCAL
Low Note (E^b) High Note E^b

Words and Music by
COLE PORTER

Guitar

Moderato

Staff 1: *f* E^b E^b_{m6} E^b *mf*

Staff 2: *mp* E^b_{m6} (A) E^b E^b_{m6} E^b

Staff 3: E^b E^b_{m6} F^m D^b7 F^m D^b B^b7

Staff 4: G^m7 E^b E^b B^b7^{sus.4} B^b7 B^b_m7 B^b7 (B) E^b

Staff 5: E^b_{m6} E^b E^b_{m6} D7 G^m

Staff 6: G^m Daug. G Am7 D7 Am7 D7 D7+ D7 G^m Daug. G^m

Staff 7: B^b7 B^b7(-5) B^b7 (C) E^b B^b7 A^b

Staff 8: B^b7 B^b9 B^b7 *f* G^m7 E^b D E^b E^b Gaug. G

Staff 9: *mf* B^b7 A^b A^b B^b7 B^b9 B^b7 B^b_m6 *f* B^b_m6

Staff 10: (D) C7^{sus.4} C7 *mf* C^m7 C7 G^{dim} F^m F^m A^b_m6

Staff 11: E^b_{maj}7 E^b (E) A^{dim} A^b

Staff 12: E^b *pp* E^b_{dim} F^m7 *poco cresc.*

Staff 13: B^b7 B^b9 B^b7(-9) 1. E^b E^b_{m6} *mf mp*

Staff 14: 2. E^b E^b_{m6} E^b E^b E^b *mf dim mp*

IN THE STILL OF THE NIGHT

Vocal Background by
JOHNNY WARRINGTON

FEMALE VOCAL
Low Note (C) High Note C

Words and Music by
COLE PORTER

Guitar

Moderato

Chord progressions and dynamics include:

- Staff 1: C, Cm6, C (Dynamics: *f*, *mf*)
- Staff 2: Cm6, C, Cm6, C (Dynamics: *mp*, *mf*)
- Staff 3: C, Cm6, Dm, Bb7, Dm, Bb, G7
- Staff 4: Em7, C, C, G7sus, G7, Gm7, G7, C (Dynamics: *mf*)
- Staff 5: Cm6, C, Cm6, B7, Em
- Staff 6: Em, Baug, Em, F#m7, B7, F#m7, B7, B7+, B7, Em, Baug, Em
- Staff 7: G7, G7(-s), G7, C, G7, F
- Staff 8: G7, G9, G7, Em7, C, B, C, C, C aug.
- Staff 9: G7, F, F, G7, G9, G7, Gm6
- Staff 10: A7sus, A7, Am7, A7, Edim., Dm, Dm, Fm6 (Dynamics: *mf*)
- Staff 11: Cmaj7, C, Cdim., F (Dynamics: *mp*)
- Staff 12: C, Cdim., Dm7
- Staff 13: G7, G7(-9), 1. C, Cm6 (Dynamics: *mf*, *mp*)
- Staff 14: 2. C, Cm6, C, C, C (Dynamics: *mf*, *mp*)

IN THE STILL OF THE NIGHT

Vocal Background by
JOHNNY WARRINGTON

MALE VOCAL
Low Note (E_b) High Note E_b

Words and Music by
COLE PORTER

Drums

Moderato

brushes

From the Musical Film "ROSALIE"

In The Still Of The Night

IN THE STILL OF THE NIGHT

Vocal Background by
JOHNNY WARRINGTON

FEMALE VOCAL
Low Note (C) High Note C

Words and Music by
COLE PORTER

Drums

Moderato

brushes

A

B

C *cymb.*

D

E

f *mf* *mp* *mf* *mp* *mf* *mp* *mf* *mp*